

PROPOSED A.M.A.C.

TRASH 2 CASH

A MULTI-BILLION PROJECT IN PARTNERSHIP WITH
PNE LOGISTICS LTD

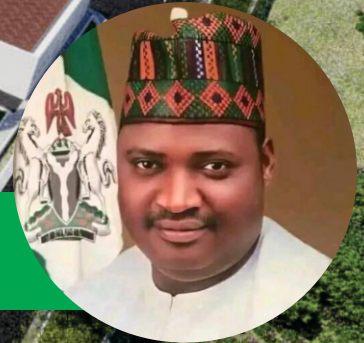



TAKE NOTE:

ALL INFORMATION AND GRAPHICAL PRESENTATION IN THIS DOCUMENT ARE THE SOLE PROPERTY OF PNE LOGISTICS LTD DESIGNED AND PRESENTED FOR THE PROPOSED WASTE RECYCLING PROJECT. THE USE OF ANY INFORMATION, CAPTION OR REFERENCE TO THIS DOCUMENT MUST BE WITH THE CONSENT OF THE OWNER.

THANK YOU



ABUJA WASTE RECYCLING FACTORY 2025-2026

IN PARTNERSHIP WITH

PNE LOGISTICS LTD

PREPARED & PACKAGED BY

DAPINES GLOBAL INVESTORS LTD

2025-2026



ACKNOWLEDGEMENT

SPECIAL APPRECIATION TO THE CHAIRMAN, ABUJA MUNICIPAL AREA COUNCIL (AMAC),

HON CHRISTOPHER MAIKALANGU AND MEMBERS OF THE COUNCIL FOR THEIR

ENDORSEMENT AND ENCOURAGING SUPPORT OF THE PROJECT.

WE ARE GRATEFUL TO OUR FOREIGN PARTNERS, LOCAL PROMOTERS, CONSULTANTS,

SPONSORS, INVESTORS, FINANCIERS AND STAFF ON COMMITMENT TO FULFILLING THE

VISION TO MAKE ABUJA GREATER FROM WASTE TO WEALTH FOR ALL.

ABOUT THE PROJECT

Abuja Waste Recycling Factory is a proposed large-scale waste recycling facility in Abuja, Nigeria, designed to process 1,000 tons per day (tpd) of municipal solid waste (MSW) into organic fertilizer and recycled plastic products. Abuja generates approximately 1,192 tons of waste daily, with low recycling rates (around 10% nationally), presenting a significant opportunity to address environmental challenges while tapping into growing markets for sustainable products.



INVESTMENT BRIEF:

Initial capital investment is estimated at covering land, machinery, permits, and Projected annual revenue could reach \$30-40 million within 3-5 years, with a payback period of 3-4 years, driven by sales of organic fertilizer (market growing at 5% CAGR) and recycled plastics (potential \$10 billion market). The venture aligns with Nigeria's push for circular economy initiatives, including plastic pollution reduction targets by 2029.

\$70-100 million, infrastructure. reach \$30-40 million, a payback period of 3-4 years, driven by sales of organic fertilizer (market growing at 5% CAGR) and recycled plastics (potential \$10 billion market). Nigeria initiative reduction



PROJECT DESCRIPTION:

Abuja Waste Recycling Factory is headquartered in Abuja, art facility on a 20-50 commercial zone in axis to minimize plant will sort, convert MSW municipal households, and A b u j a Protection Board

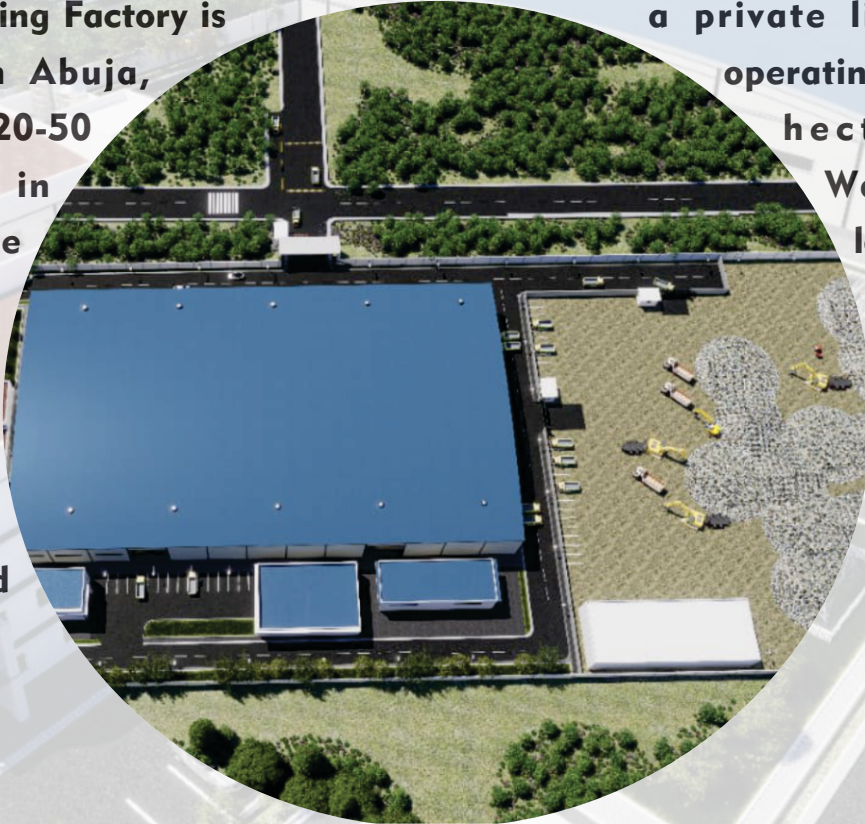

a private limited company operating a state-of-the- hectare site in a Wassa/Gude/Apo logistics costs. The process, and sourced from collections, partnerships with Environmental (AEPB).

PROJECT OBJECTIVES:

Reduce landfill waste by recycling 1,000 tpd.

Produce 300-400 tons/day of organic fertilizer and 40-50 tons/day of recycled plastic pellets.

Create 2000-5000 direct jobs, supporting Nigeria's scrap and waste sector goal of 5 million indirect new employment opportunities by end-2025.

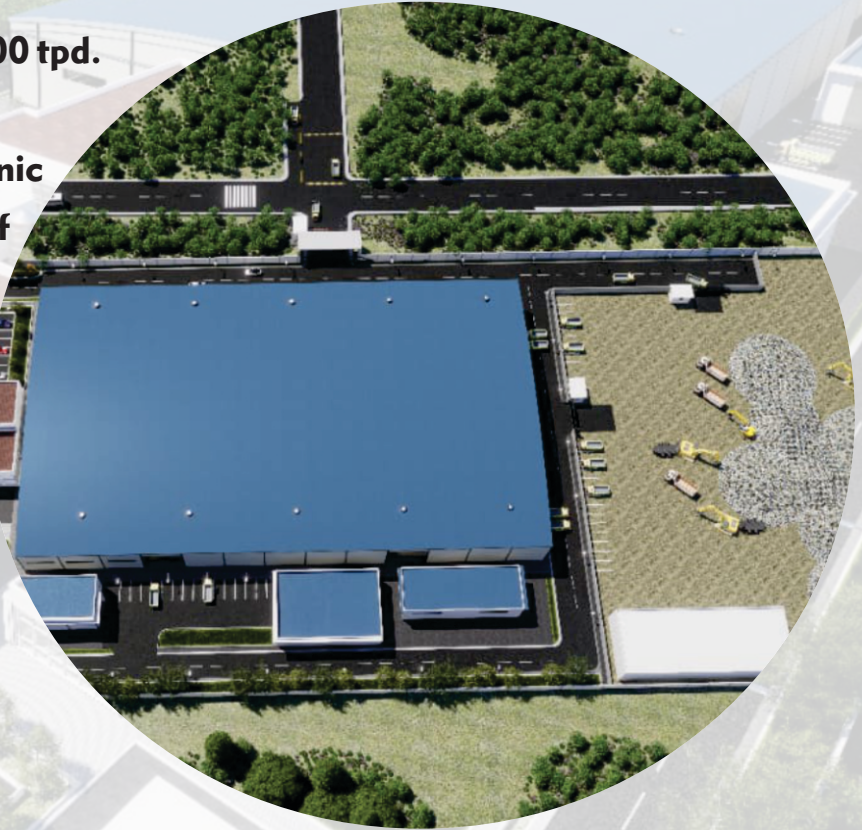

PRODUCTS & SERVICES:

Organic Fertilizer: Compost from food/organic via aerobic digestion, yielding nutrient-rich product (NPK-enhanced). Process: Sorting, shredding, composting (30-60 days), screening.

Plastic Products: Pellets/granules from PET/HDPE via washing, shredding, extrusion. By-products: Flakes for export.

Services: Waste collection partnerships, consulting for zero-waste initiatives.

Quality: ISO-certified, tested for contaminants.



The graphic features a central circular area with a light green background. At the top, the word "TOGETHER" is written in large, bold, blue and red letters, with a small circular logo to its right containing the word "CHANGE". Below this, the text "WASTE PRODUCT" is written in a smaller, black font. The main title "AMAC RECYCLING FACTOR" is prominently displayed in large, bold, black letters with a white outline. Below the title, there are four illustrations: a white truck, a green bin, a green truck with a recycling symbol and "AMAC" on its side, and another green bin. At the bottom of the graphic, there are several logos and text: "Powered by: TRANSCOM ENERGY LIMITED" with a flame icon, "Facilitated by: VITO WORLD LIMITED", "Project Consultant: Capline", and "Project P" with a recycling symbol. The word "contaminants" is partially visible on the right side of the graphic.

TOGETHER CHANGE

WASTE PRODUCT

AMAC RECYCLING FACTOR

Powered by: TRANSCOM ENERGY LIMITED

Facilitated by: VITO WORLD LIMITED

Project Consultant: Capline

Project P

contaminants

FUNDING TARGET & PROJECTIONS:

Seeking \$70-100 million: \$40M equity/debt for capex (machinery \$30-50M scaled from small plants; land/infra \$20M), 132 123 \$10M working capital, \$10M contingencies. ROI: 40-50% over 5 years; payback 3 years. Sources: Banks, investors, grants.

Assumptions: 300 operating days/year; 50% yield; op costs \$40-50/ton input (labor/utilities)~\$10-20/ton, maintenance \$10/ton). 120 132

Revenue: Year 1: \$20M (50% capacity); Year 5: \$40M (fertilizer \$28M, plastics \$12M).

Costs: OpEx \$15M/year (scaling); total COGS 40-50% of revenue.

Profit: EBITDA Year 1: \$5M (25% margin); Year 5: \$20M (50% margin). Net profit after 30% tax: \$3-14M/year. Cash Flow: Positive from Year 2; break-even Year 2.

Sensitivity: 10% price drop reduces profit 20%; waste supply risks mitigated by contracts.

ABOUT THE PROMOTER:

PNE Logistics Ltd is a Nigerian company based in Abuja, specializing in waste management, environmental sanitation, and climate advocacy. The company also offers project management and consulting services within Nigeria. With a mission to create a sustainable environment through consultations and innovative solutions, PNE Logistics focuses on turning waste into valuable resources while advocating for climate-friendly



RC: 1955499
LOGISTICS LIMITED

An aerial architectural rendering of a large-scale industrial or commercial development. The scene features several interconnected buildings with flat roofs in shades of blue and reddish-brown. A prominent building on the left has a reddish-brown roof and a white facade with multiple windows. To its right, a larger building with a blue roof is visible. The complex is surrounded by landscaped areas with green trees and grass, as well as paved roads and parking lots with a few cars. A large white circular graphic is overlaid in the center, containing the project title in green text.

**THE
MULTI-BILLION
NAIRA
PROJECT
(VISUALS)**

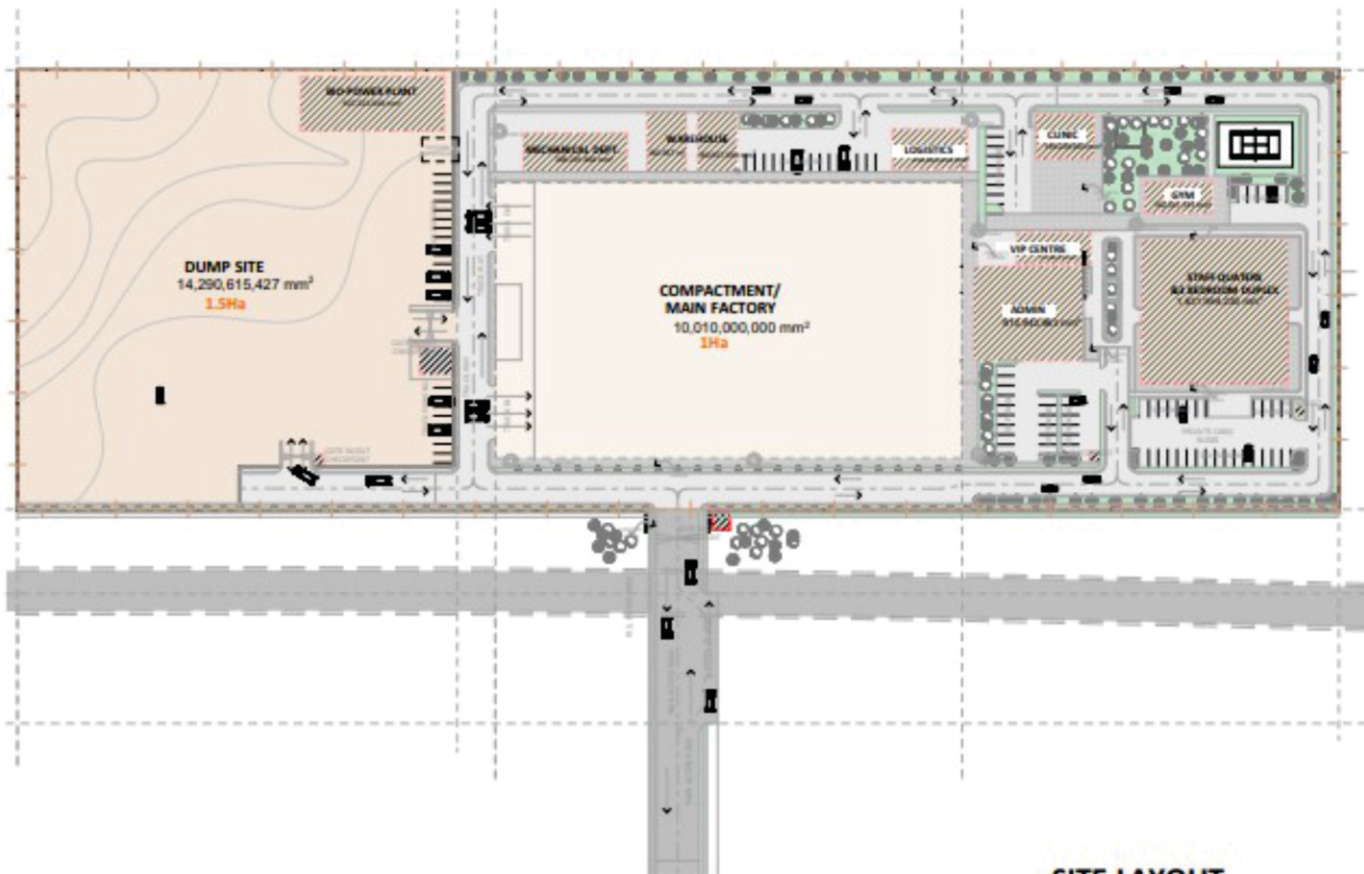

SITE LAYOUT

GENERAL NOTES

1. Do not scale drawings, use figured dimensions only.
2. All dimensions are given in metric system and to the nearest millimeter (mm).
3. Any discrepancy on site should be referred to the Architect for clarification before proceeding with new works.
4. Architectural Drawings to be read in conjunction with relevant Engineering Drawings.
5. Standard of Construction should conform with Architect's and Engineers' specifications.
6. All critical construction stages should be approved by the Architect.
7. Schedule of Finishes and other specifications are to be used with these Architectural Drawings.

NO.	DESCRIPTION	DATE

TRINYS AND ASSOCIATES LIMITED
0703 1632950

PROPOSED WASTE RECYCLING FACTORY

SITE LAYOUT

NO.	DESCRIPTION	DATE

1:1136.8

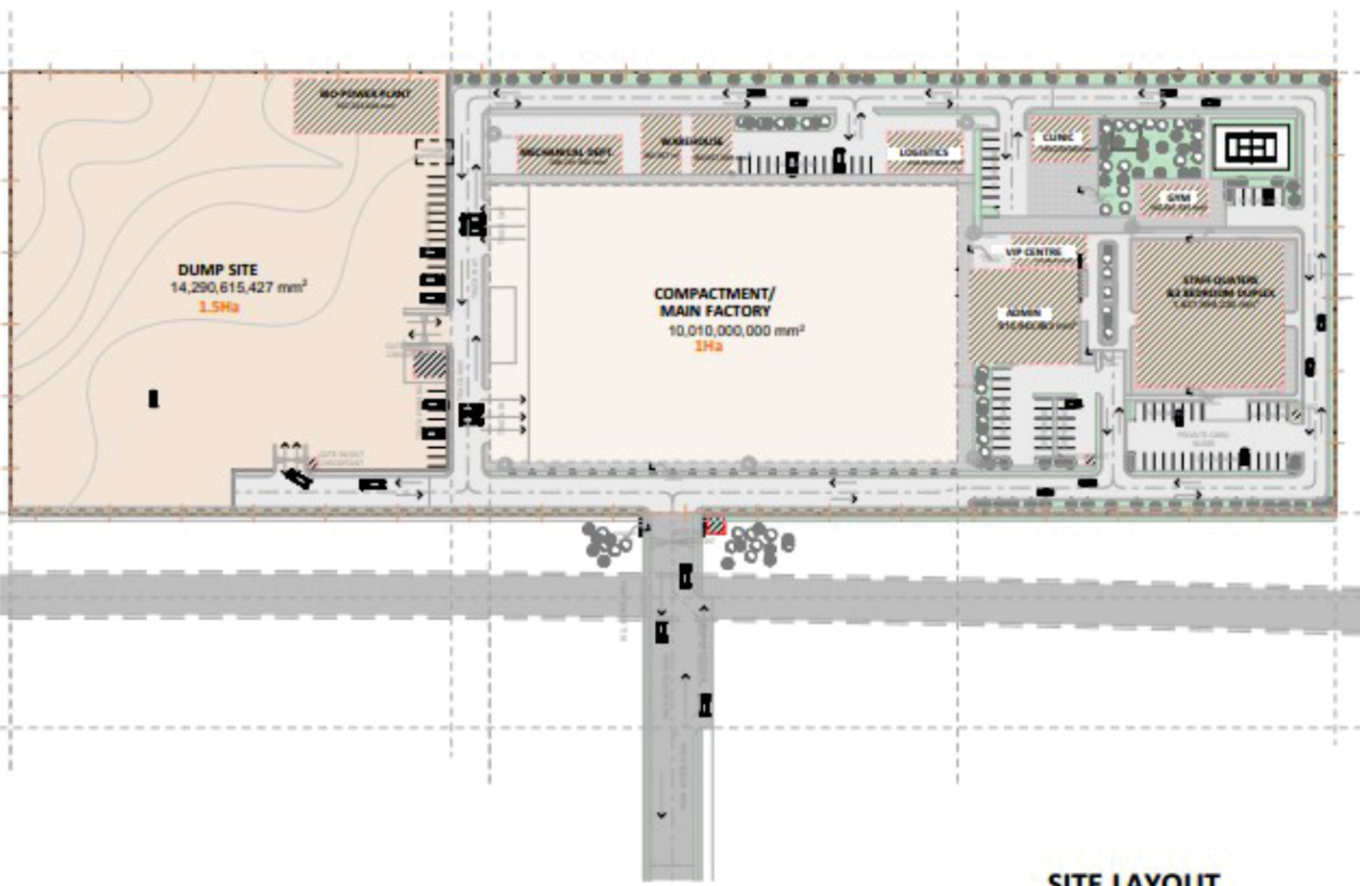

- GENERAL NOTES**
1. Do not scale drawings, use figured dimensions only.
 2. All dimensions are given in metric system and to the nearest millimeter (mm).
 3. Any discrepancy on site should be referred to the Architect for clarification before proceeding with new works.
 4. Architectural Drawings to be read in conjunction with relevant Engineering Drawings.
 5. Standard of Constructions should conform with Architect's and Engineers' specifications.
 6. All critical construction stages should be approved by the Architect.
 7. Schedule of Finishes and other specifications are to be used with these Architectural Drawings.

NO.	REVISION/DATE	DATE

TRINYS AND ASSOCIATES LIMITED
 0703 1632950

PROPOSED WASTE RECYCLING FACTORY

SITE LAYOUT

PROJECT NO.	1136
DATE	AS
SCALE	1:1136

SITE LAYOUT



STAFF QUARTERS
ACCOMODATION 3D

GENERAL NOTES

1. Do not scale drawings, use figured dimensions only.
2. All dimensions are given in metric system and to the nearest millimeter (mm).
3. Any discrepancy on site should be referred to the Architect for clarification before proceeding with new work.
4. Architectural Drawings to be read in conjunction with relevant Engineering Drawings.
5. Standard of Construction should conform with Architect's and Engineers' specifications.
6. All critical construction stages should be approved by the Architect.
7. Schedule of Finishes and other specifications are to be used with these Architectural Drawings.

DATE	DESCRIPTION	BY

**TRINYS AND ASSOCIATES
LIMITED**

0703 1632950

**PROPOSED WASTE
RECYCLING FACTORY**

ACCOMMODATION 3D

DATE	DESCRIPTION	BY



ADMINISTRATIVE BUILDING
AMIN BUILDING 3D

GENERAL NOTES

1. Do not scale drawings, use figured dimensions only.
2. All dimensions are given in metric system and to the nearest millimeter (mm).
3. Any discrepancy on site should be referred to the Architect for clarification before proceeding with new works.
4. Architectural Drawings to be read in conjunction with relevant Engineering Drawings.
5. Standard of Construction should conform with Architect's and Engineers' specifications.
6. All critical construction stages should be approved by the Architect.
7. Schedule of Finishes and other specifications are to be used with these Architectural Drawings.

NO.	DESCRIPTION	DATE

**TRINYS AND ASSOCIATES
LIMITED**

0703 1632950

**PROPOSED WASTE
RECYCLING FACTORY**

AMIN BUILDING 3D

NO.	REVISION	DATE



DUMP SITE

GENERAL NOTES

1. Do not scale drawings, use figured dimensions only.
2. All dimensions are given in metric system and to the nearest millimeter (mm).
3. Any discrepancy on site should be referred to the Architect for clarification before proceeding with new works.
4. Architectural Drawings to be read in conjunction with relevant Engineering Drawings.
5. Standard of Construction should conform with Architect's and Engineers' specifications.
6. All critical construction stages should be approved by the Architect.
7. Schedule of Finishes and other specifications are to be used with these Architectural Drawings.

NO.	DESCRIPTION	DATE

TRINYS AND ASSOCIATES LIMITED
 0763 1632950

PROPOSED WASTE RECYCLING FACTORY

DUMP SITE

PROJECT NO.	NO. 200808	DATE OF ISSUE	2008/08/08
CLIENT	TRINYS	SCALE	A1/D
DATE	2008/08/08	PROJECT NO.	200808
NO.	001	DATE	15.09



**ADMINISTRATIVE BUILDING
AMIN BUILDING 3D**

GENERAL NOTES

1. Do not scale drawings, use figured dimensions only.
2. All dimensions are given in metric system and to the nearest millimeter (mm).
3. Any discrepancy on site should be referred to the Architect for clarification before proceeding with new works.
4. Architectural Drawings to be read in conjunction with relevant Engineering Drawings.
5. Standard of Construction should conform with Architect's and Engineers' specifications.
6. All critical construction stages should be approved by the Architect.
7. Schedule of Finishes and other specifications are to be used with these Architectural Drawings.

NO.	DESCRIPTION	DATE

**TRINYS AND ASSOCIATES
LIMITED**

07031632950

**PROPOSED WASTE
RECYCLING FACTORY**

AMIN BUILDING 3D

NO.	REV.	DESCRIPTION	DATE



STAFF QUARTERS
ACCOMODATION 3D

GENERAL NOTES

1. Do not scale drawings, use figured dimensions only.
2. All dimensions are given in metric system and to the nearest millimeter (mm).
3. Any discrepancy on site should be referred to the Architect for clarification before proceeding with new work.
4. Architectural Drawings to be read in conjunction with relevant Engineering Drawings.
5. Standard of Construction should conform with Architect's and Engineers' specifications.
6. All critical construction stages should be approved by the Architect.
7. Schedule of Finishes and other specifications are to be used with these Architectural Drawings.

NO.	DESCRIPTION	DATE

TRINYS AND ASSOCIATES
LIMITED
07631632950

PROPOSED WASTE
RECYCLING FACTORY

ACCOMODATION 3D

NO.	REV.	DESCRIPTION	DATE



GENERAL NOTES

1. Do not scale drawings, use figured dimensions only.
2. All dimensions are given in metric system and to the nearest millimeter (mm).
3. Any discrepancy on site should be referred to the Architect for clarification before proceeding with new work.
4. Architectural Drawings to be read in conjunction with relevant Engineering Drawings.
5. Standard of Construction should conform with Architect's and Engineers' specifications.
6. All critical construction stages should be approved by the Architect.
7. Schedule of Finishes and other specifications are to be used with these Architectural Drawings.

NO.	DESCRIPTION	DATE

**TRINYS AND ASSOCIATES
LIMITED**
0709 1632950

**PROPOSED WASTE
RECYCLING FACTORY**

ARCHITECTURAL TITLE
GYM

DATE	ISSUE	PROJECT
		AGS

GYM

1-8-07



GYM

GENERAL NOTES

1. Do not scale drawings, use figured dimensions only.
2. All dimensions are given in metric system and to the nearest millimeter (mm).
3. Any discrepancy on site should be referred to the Architect for clarification before proceeding with new work.
4. Architectural Drawings to be read in conjunction with relevant Engineering Drawings.
5. Standard of Constructions should conform with Architect's and Engineers' specifications.
6. All critical construction stages should be approved by the Architect.
7. Schedule of Finishes and other specifications are to be used with these Architectural Drawings.

REV.	DESCRIPTION	DATE

TRINYS AND ASSOCIATES LIMITED
 0793 1632990

PROPOSED WASTE RECYCLING FACTORY

GYM

NO.	DATE	DESCRIPTION	BY	CHECKED	DATE
01	15/07/2024	ISSUED FOR PERMIT	AGS		
02	15/07/2024	ISSUED FOR PERMIT			
03	15/07/2024	ISSUED FOR PERMIT			
04	15/07/2024	ISSUED FOR PERMIT			

1:4.07



ENTRANCE GATE

GENERAL NOTES

1. Do not scale drawings, use figured dimensions only.
2. All dimensions are given in metric system and to the nearest millimeter (mm).
3. Any discrepancy on site should be referred to the Architect for clarification before proceeding with new works.
4. Architectural Drawings to be read in conjunction with relevant Engineering Drawings.
5. Standard of Constructions should conform with Architect's and Engineers' specifications.
6. All critical construction stages should be approved by the Architect.
7. Schedule of Finishes and other specifications are to be used with these Architectural Drawings.

NO.	REVISION/DATE	DATE

**TRINYS AND ASSOCIATES
LIMITED**
0763 1632950

**PROPOSED WASTE
RECYCLING FACTORY**

ENTRANCE GATE

PROJECT NO.	2024-0002	PROJECT NAME	PROPOSED WASTE RECYCLING FACTORY
OFFICE	100, CANTONMENT ROAD	SCALE	A67
DATE	2024-05-20	DATE	2024
SCALE	A67	DATE	1:5.52



SORTING AREA

GENERAL NOTES

1. Do not scale drawings, use figured dimensions only.
2. All dimensions are given in metric system and to the nearest millimeter (mm).
3. Any discrepancy on site should be referred to the Architect for clarification before proceeding with new works.
4. Architectural Drawings to be read in conjunction with relevant Engineering Drawings.
5. Standard of Construction should conform with Architect's and Engineer's specifications.
6. All critical construction stages should be approved by the Architect.
7. Schedule of Finishes and other specifications are to be used with these Architectural Drawings.

NO.	REVISION	DATE

**TRINYS AND ASSOCIATES
LIMITED**

0763 1632950

**PROPOSED WASTE
RECYCLING FACTORY**

SORTING AREA

PROJECT NO.	TRN/2020/00000000000000000000	DATE
SCALE	AS SHOWN	AL17
DATE	2020/01/01	1:5:47



**TRASH
TO
CASH**



**GREATER
TOGETHER**

100%

AMAC RECYCLING FACTORY



For Enquiries & Partnership:

**Parasol, Right Wing, 3rd Floor, Ademola Adetokunboh, Wuse 2, Abuja-FCT
09066925644, 08029640726, 07032108704**

admin@pnelogistics.ng dapinesglobal@gmail.com